IMMOMARBEL
REAL ESTATE COSTA DEL SOL
www.immomarbel.com

Apartment for sale | **Estepona, Costa del Sol, Spain** | ID#: 237162

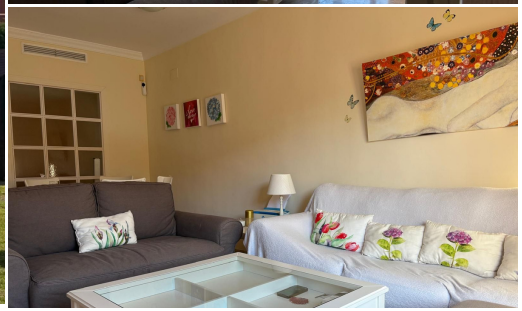

Description:
! PRICE DROP¡ Bright, furnished triplex apartment located in the Costa Galera development, a quiet area surrounded by greenery, just 10 minutes from Estepona's city center and a 5-minute walk from Playa Galera and the Estepona Coastal Corridor. Your dream location on the Costa del Sol awaits. Distributed over 3 floors: a living-dining room with an open-plan kitchen equipped with all appliances, a laundry room (with a large-capacity ele...

• **Bedrooms:** 2 | • **Bathrooms:** 2 | • **Built:** 92 m^2 | • **View type:** Sea

General: Alarm system, Central Heating, Floors (Marble), Floors (Wood), Fully equipped kitchen, Furnished, Pool Communal, Private terrace, Solarium

€310,000