IMMOMARBEL
REAL ESTATE COSTA DEL SOL
www.immomarbel.com

San Luis de Sabinillas, Costa del Sol, Spanje ID#: 236623

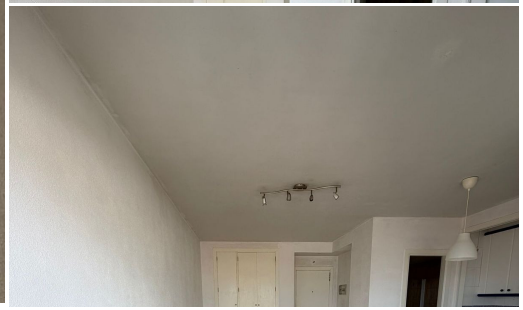

Beschrijving:
Studio Apartment with Great Potential in the Heart of Sabinillas, Just Minutes from the Beach Magnificent property located in the very center of Sabinillas, in a privileged location that allows you to enjoy all essential services within walking distance: supermarkets, restaurants, shops, and, most importantly, the promenade and the beach just a few minutes away on foot. An excellent opportunity both as an investment and for those seeking a pr...

• **Slaapkamers:** 0 | • **Badkamers:** 1 | • **Gebouwd:** 40 m^2 | • **Terras:** 4 m^2 | • **Oriëntatie:** Oost | • •**view_type:** Platteland, Bos, Bergen, Panoramisch, Zee, Straat

Algemeen: Dicht bij scholen, Dichtbij zee, Dicht bij winkels, Conditie Goed, Ingebouwde kleerkasten, Volledig ingerichte keuken, Gemeubileerd (Nee), Tuin (Gemeenschappelijk), Lift, Gemeenschappelijk zwembad, Prive terras, Bijkeuken

€178,000