IMMOMARBEL
REAL ESTATE COSTA DEL SOL
www.immomarbel.com

Appartement te koop | **Elviria, Costa del Sol, Spanje** | ID#: 236619

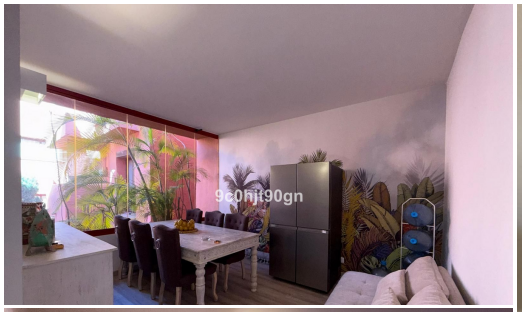

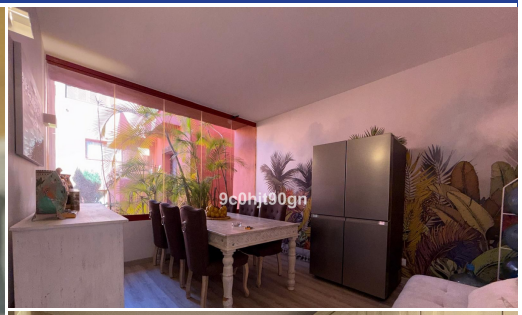

Beschrijving:
Located in the highly sought-after Jardines de Don Carlos community in Elviria, this spacious 3-bedroom apartment offers the perfect blend of comfort, style, and convenience—just a short walk from the beach, restaurants, and local amenities. The property features a bright and well-designed living space with direct access to a private terrace, ideal for relaxing or entertaining. The apartment has been recently improved with fully renovated b...

• **Slaapkamers:** 3 | • **Badkamers:** 2 | • **Gebouwd:** 108 m^2 | • **Terras:** 47 m^2 |

€689,000