IMMOMARBEL
REAL ESTATE COSTA DEL SOL
www.immomarbel.com

Villa à vendre | **Nueva Andalucía, Costa del Sol, Espagne** | ID#: 236632

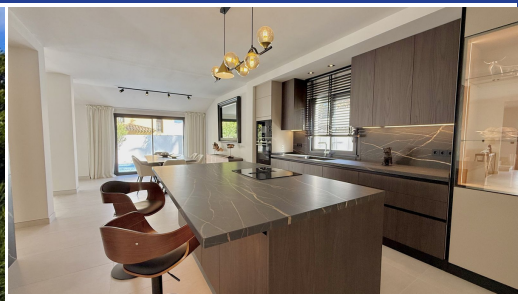

Description:
An exceptional villa for sale in Altos del Rodeo, offering five bedrooms and four bathrooms with a desirable south-facing orientation. The villa was fully renovated in 2025. The property is distributed over three levels. The ground floor features a spacious living room with an open-plan, fully equipped Siemens kitchen and dining area, as well as two bedrooms and a bathroom. The first floor is dedicated to a luxurious master bedroom with its ...

• **Chambres:** 5 | • **Salles de bain:** 4 | • **Construit:** 360 m^2 | • **Orientation:** Sud | • •**view_type:** Jardin, Piscine

Général: Climatisation, Système d'alarme, Près du port, Près de la mer, Proche des commerces, Froid A/C, Etat excellent, Terrasse couverte, Stores électriques, Électricité, Garde-robes encastrées, Cuisine entièrement équipée, Meublé (partiellement), Jardin (Privée), Chaud A/C, Proximité des transports, Parking privé, Piscine privée, Terrasse privée, Récemment rénové, Chauffage au sol

€2,200,000